

II. Clarinet

IOLANTHE

Overture

A. Sullivan

Andante

in A

II Clarinet

- 2 -

1. Clar.

Allegro giocoso

II Clarinet

- 4 -

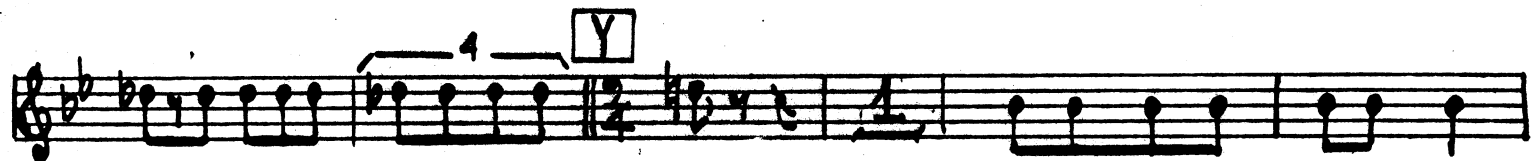
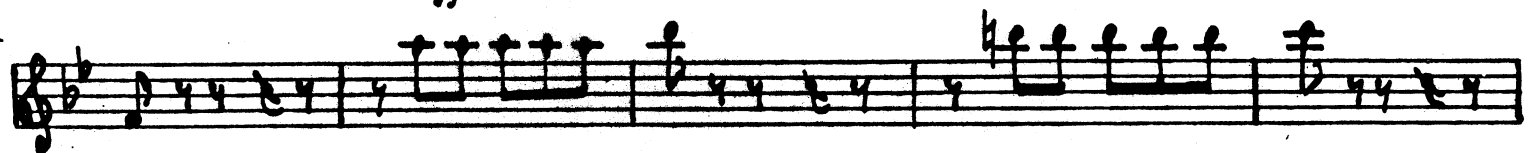
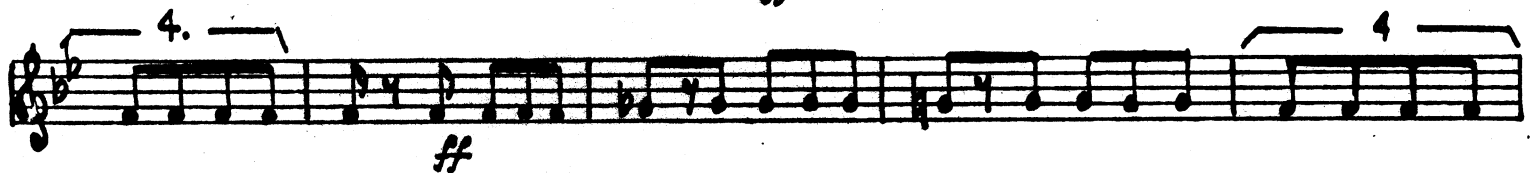
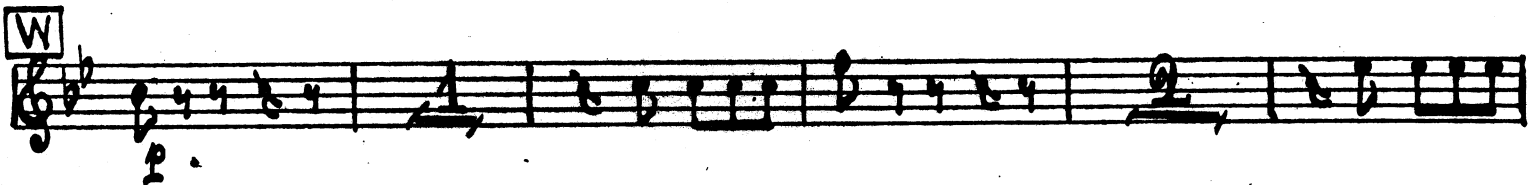
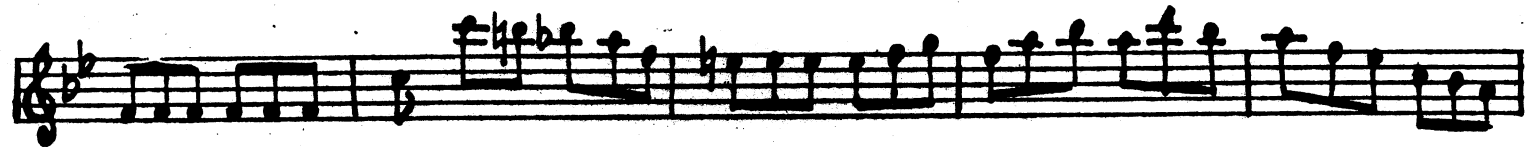

II. Clarinet

- 6 -

N° 1 Opening Chorus.

Allegretto in 2

1.
p dim pp
2. 3. 4. 5. 6. 7. 8 in 4, 15

A

B

1. Clar.

10

5

II Clarinet

- 7 -

D

E

F

G

cresc.

p

mp

dim

16

8

II Clarinet

- 8 -

Warning: Surprising things

No 2

Invocation and Chorus.

Cue: Shall be as you wish.

Andante

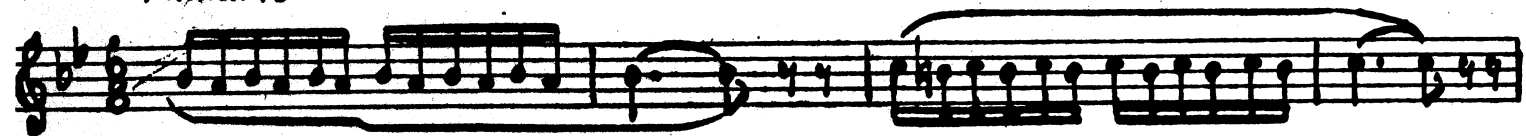

cresc.

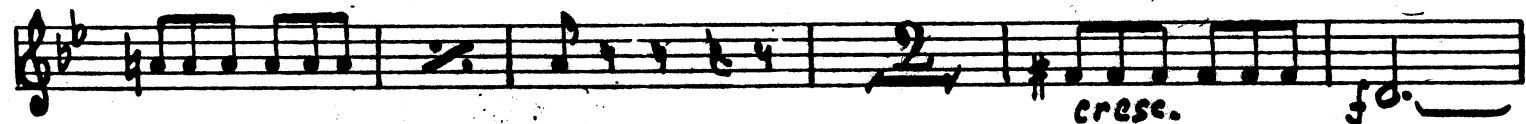
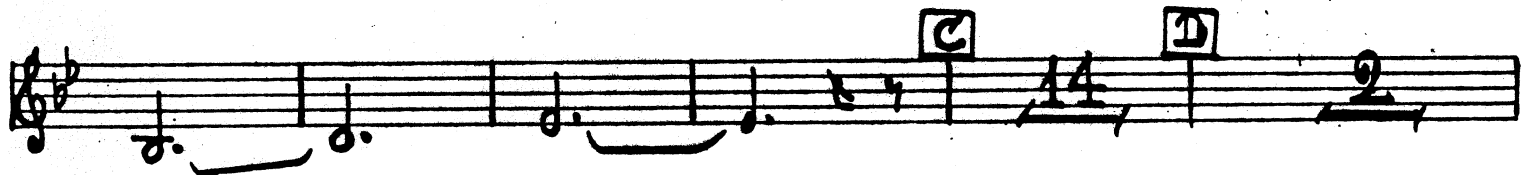
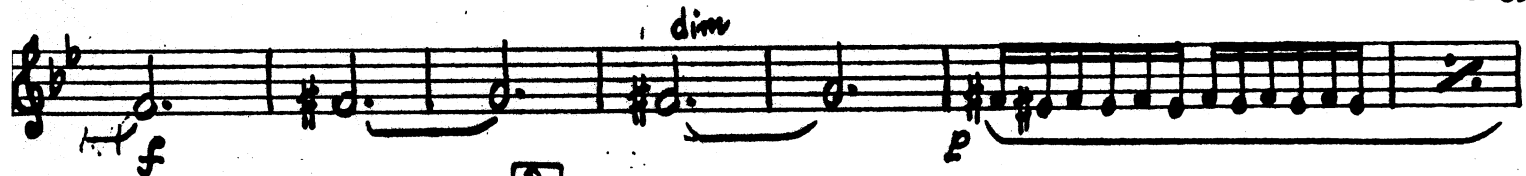

cresc.

Animato

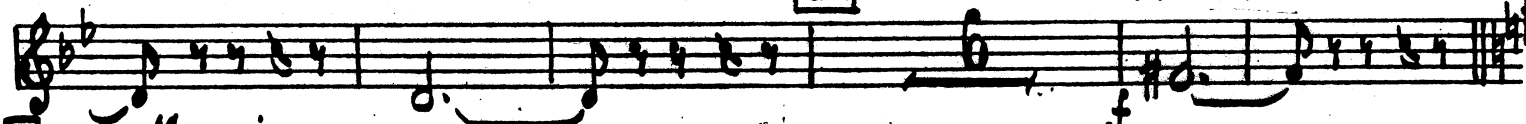

Maggiore

II. Clarinet

- 9 -

No. 3 Entrance of Stephen Warning: His legs are mortal
Cue: For here he comes.

Allegretto

in A

1. Clar.

ff

10

The section is in 6/8 time and the key signature of A major. It features a first clarinet part and a second clarinet part. The first clarinet part begins with a dynamic marking of *f* and includes a first ending bracket labeled 'A'. The second clarinet part includes a second ending bracket labeled 'B'. The tempo is marked 'Allegretto'. The score concludes with a double bar line and a dynamic marking of *ff*.

II. Clarinet

- 10 -

Warning. Working majority

Cue Fairies down to the feet.

N^o 4

Allegretto

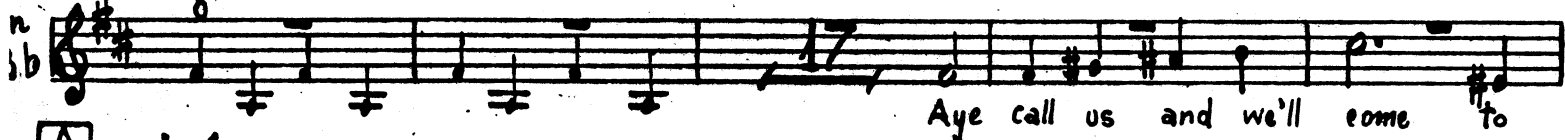
n *sb*  Aye call us and we'll come to

A *in 4* *f* 

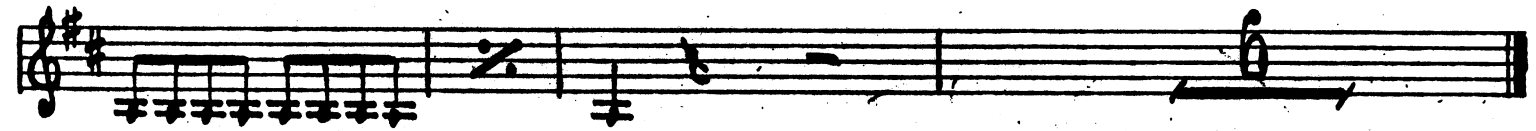

N^o 4 A Entrance of Phyllis.

Allegretto

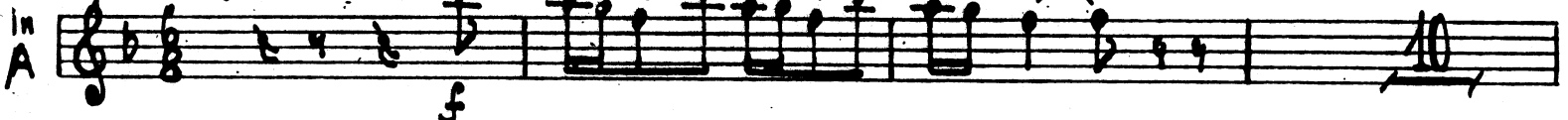
In A 

A 

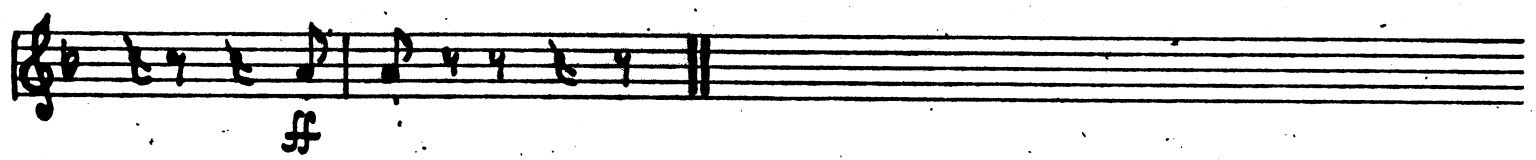

II. Clarinet

- 11 -

Warning: Last autumn.

Que: Sooner the better

Nº 5

Duet

Andante non troppo lento

in A

Encore 2nd Verse

A B

C

II. Clarinet

- 12 -

No. 6 Entrance and March of Peers.

All^o maestoso

Brass

ENCORE

II. Clarinet

mf

G

G

G

G

G

H

J

11

V.5

Empty musical staves at the bottom of the page.

II. Clarinet

-14-

K

ENCORE 5th Bar after F

No 6 A

Entrance of Chancellor

II. Clarinet

- 15 -

N^o 7 Song and Chorus

All^o vivace

con la voce

in B \flat

A pauses in 3^d verse

B

3 verses change to A

II Clarinet

- 16 -

Warning: Such thorns as these

Cue: Bar of this house

Nº 8

Allegretto grazioso

f

change to Bb

A Barcarole in Bb

B

C con la voce a Tempo

cresc. *dolce*

D

p

E

a Tempo

F **G**

p

H

cresc.

H

dim. *dim.* *f*

p

segue

II Clarinet

- 17 -

No 9 Recit.

Recit. a Tempo mod^{to}

No, no, indeed high rank will never hurt you. the Peerage is not destitute of vir

No 10 Song

Andante espress.

3b

tue m p. sost.

cresc.

f

segue

No 11 Recit. and. Chorus of Peers.

Moderato Recit.

in Bb

Lords it may not be with grief my heart is riven you waste your time on

me, for Oh, my heart is

Recit

cresc f

II Clarinet

- 18 -

Nº 11 *Allo non Troppo*

II Clarinet

- 19 -

Warning: Have you the hear

Cue Distinguished Positi

Nº 12 Song

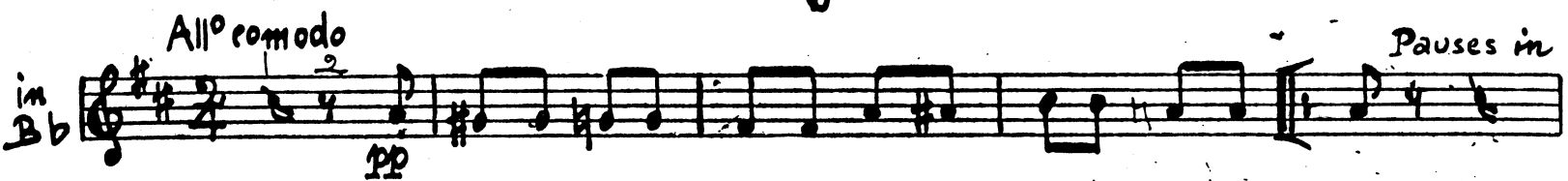
Allº comodo
in B \flat  Pauses in

4th verse *p* 4 Verses last verse 

Warning: Penal servi

Cue: Debt Lowe

Nº 13 Finale Act I

Moderato
in A *celi*  A

p 

p  B

p  C

change to B \flat *f*  10

ff *p*  D

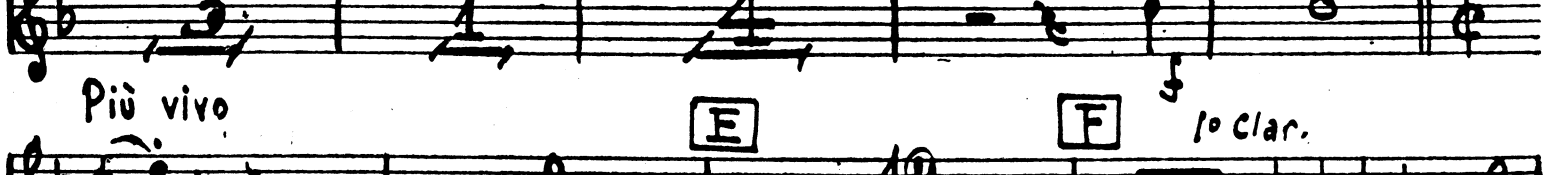
Più vivo  E

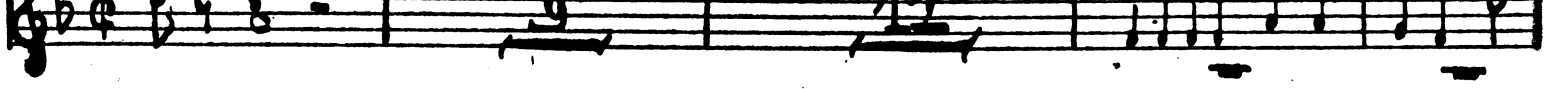
1º Clar.  F 1º Clar.

II. Clarinet

- 20 -

in A

G

Andante espress.

mf

pp

change to Bb

Recit

in Bb.

Allegro

you my Lords I give my heart f

mp

Allegretto

K

con la voce

1. Tempo

dim.

play

2. Allegro con brio

L

II. Clarinet

- 21 -

M

1
o #

N

Recit

Tempo

Recit

mightily protectress

O

Tempo

hasten to my aid.

Q

Più vivo

lady of my love has caught me

talking to another..

R

4

II. Clarinet
- 22 -

a Tempo

II. Clarinet

- 23 -

Y

Z

Aa

B

accell.

C

D

E one bar equals two of preceding

F G H Rec.

Brass Recit. Brass. Recit. Brass.

II. Clarinet

J Recit

Tempo

Take down our sentence as we speak it and
Allegro non troppo in A

K

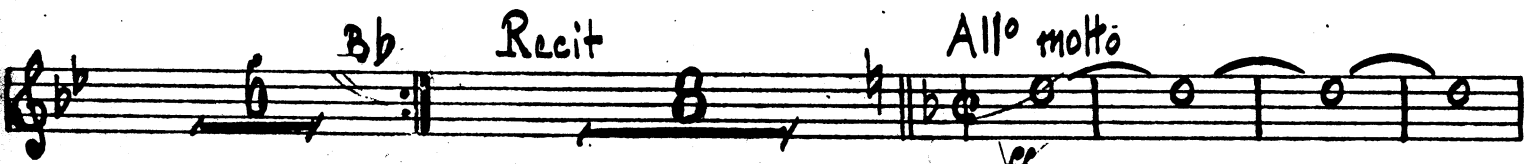

Allo marziale

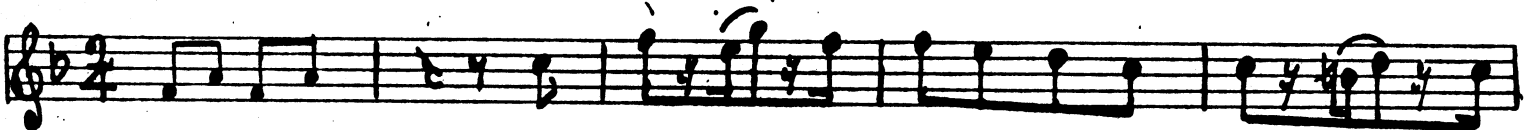

M

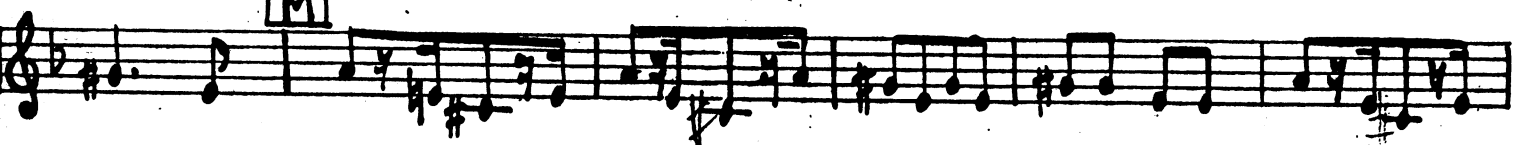

II Clarinet

N

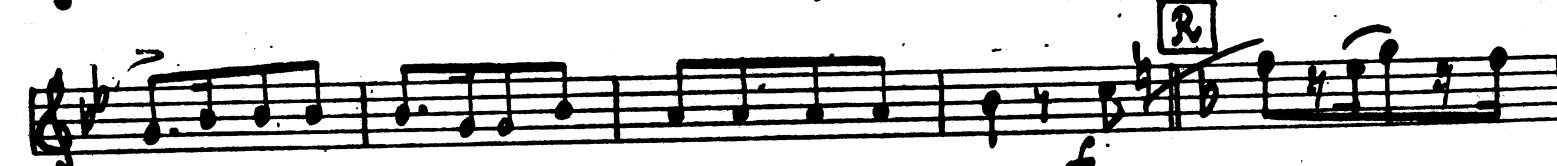
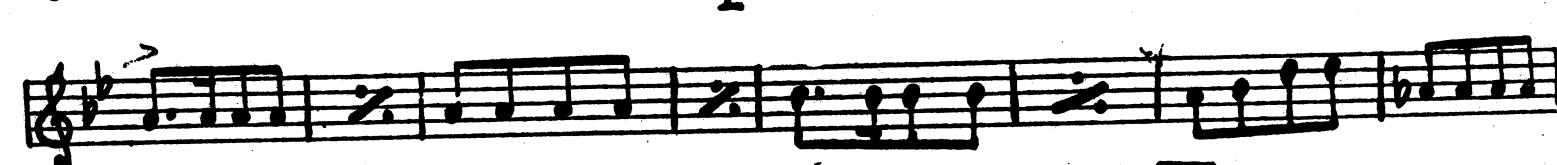
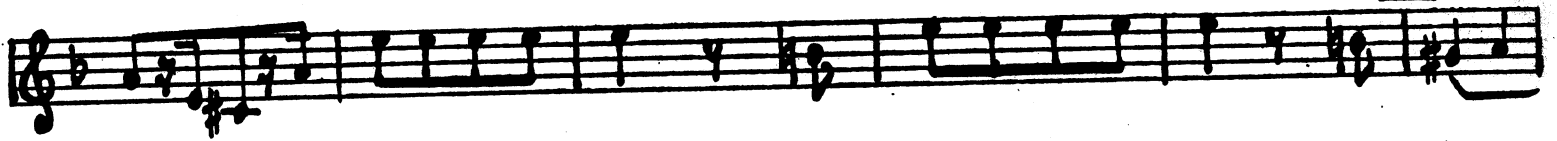

II. Clarinet
26

T

V

2 3 4.

|| End of Act I.

II Clarinet
-27-

ACT I

No. 1

Song

Allegretto moderato

In Bb

A

cresc.

B Moderato

C Tempo I°

ENCORE 2d Verse

Segue

II. Clarinet

- 28 -

N° 2

Chorus of Fairies and Peers.

All° vivace

II Clarinet

Warning: House of Commons

Cue: House of Peers

No 3

Song

Maestoso

No 4

Duet

Warning: Short dialogue

Cue: You great geese

Allegretto

stacc

II Clarinet

- 30 -

No 5

Song

Warning: Quite understand it
Cue: Regard for that man.

Andante

No 6

Quartet

Warning: Not last a day
Cue: are paramount

Allo moderato

II. Clarinet

- 31 -

N. 7 Recit and Song

in A. Bass. Recit [A] Tempo Recit

[B] a Tempo [C] [D]

[E] [F] [G] [H]

[J]

[K]

[L] ENCORE

[M]

[N]

II. Clarinet

Q

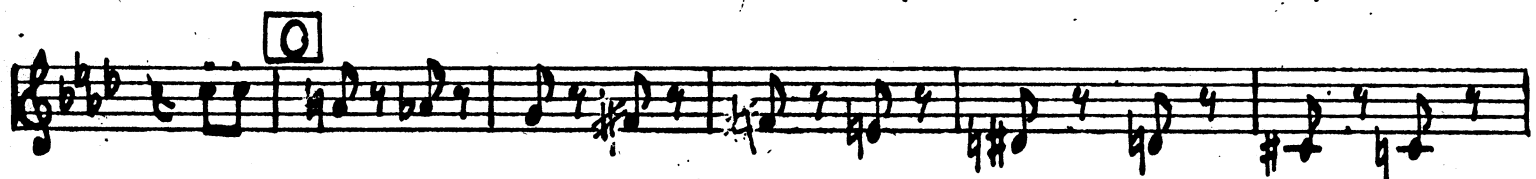

Q

cresc.

R

dim

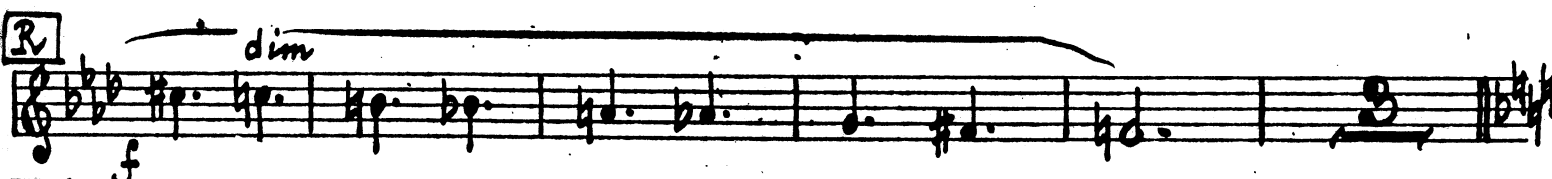

S

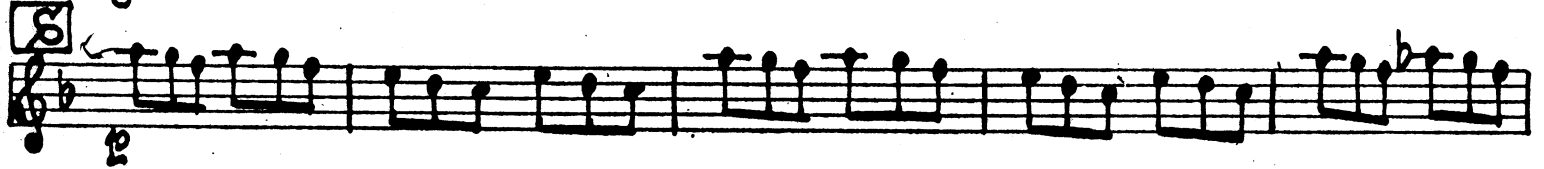

cresc.

con la voce

Con fuoco

#

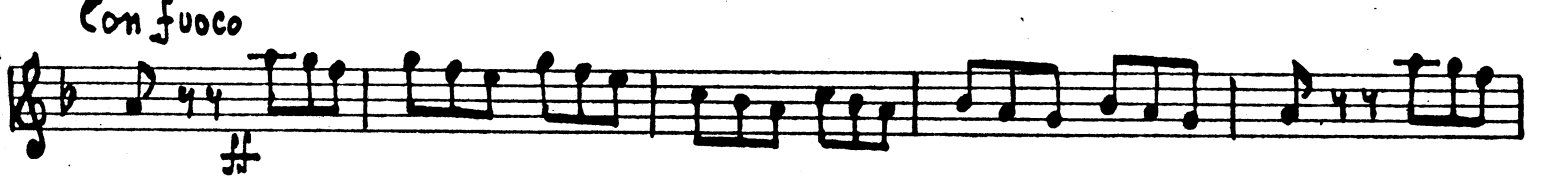

ENCORE letter I,

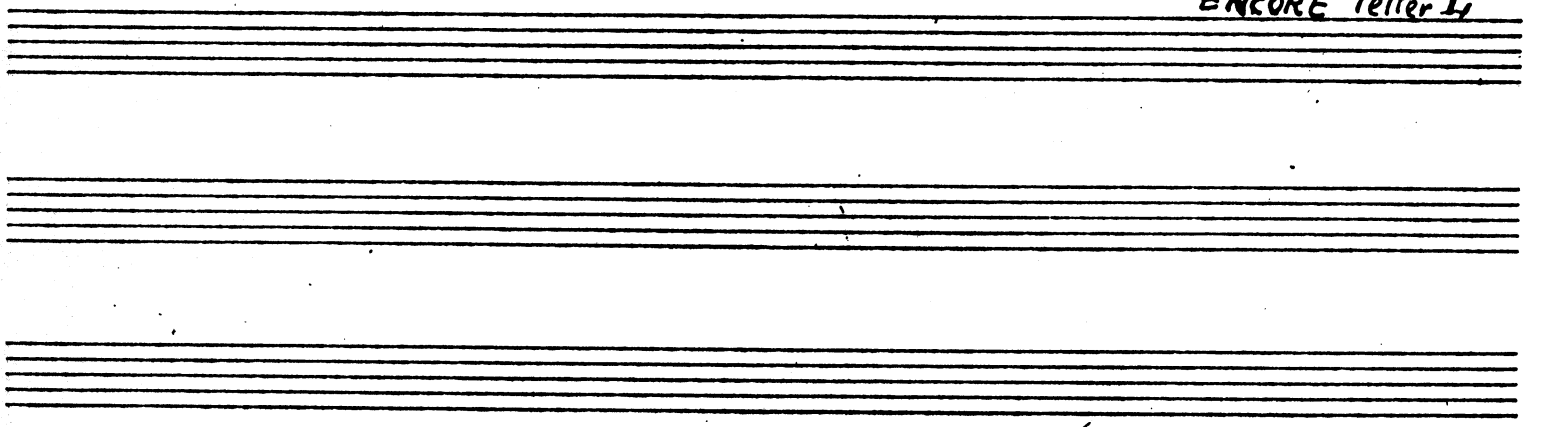

II. Clarinet

- 33 -

Warning: Kindly old gentleman

Clue: Resign myself to my fate

N 8 TRIO

Tempo di Valse

in A

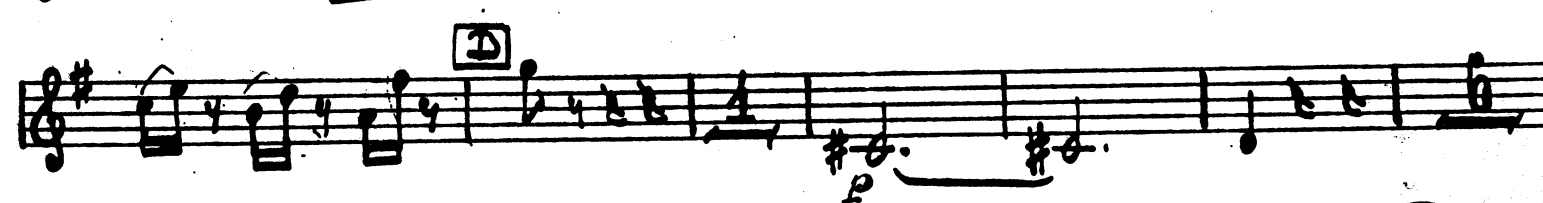
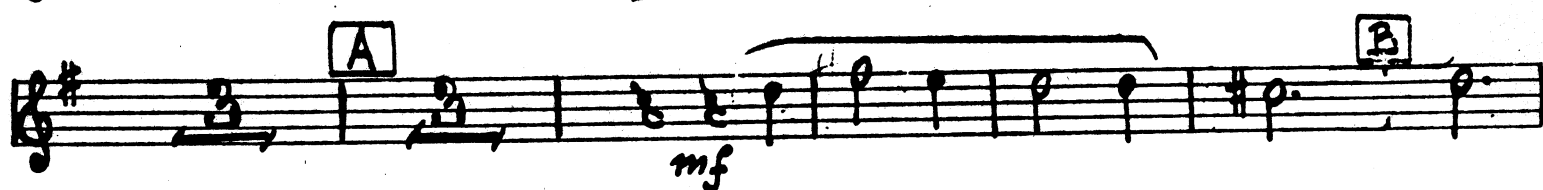

II. Clarinet

- 34 -

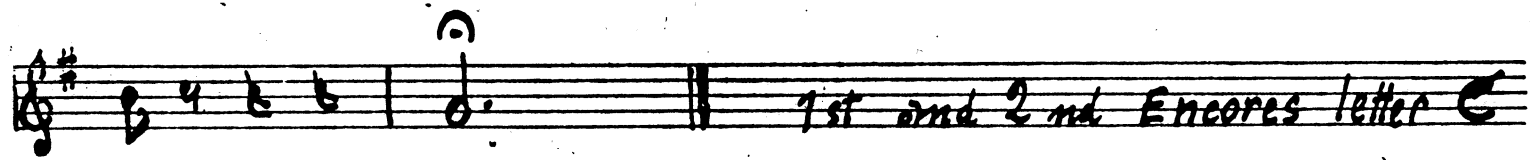
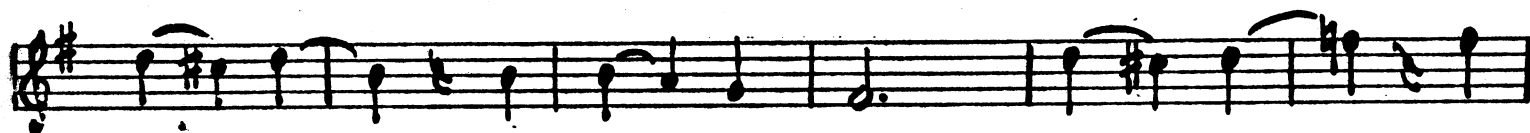
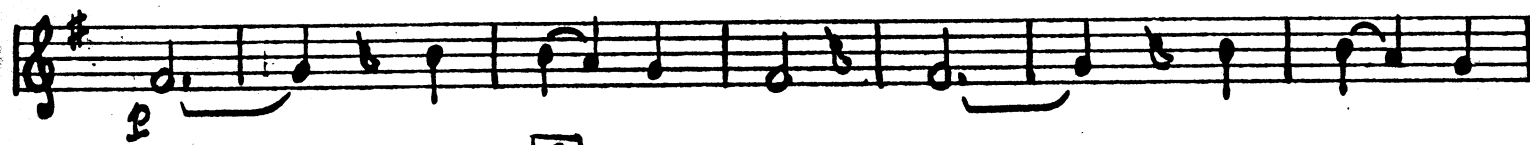

1st and 2nd Encores letter C

and last Verse 3rd last 11 bars.

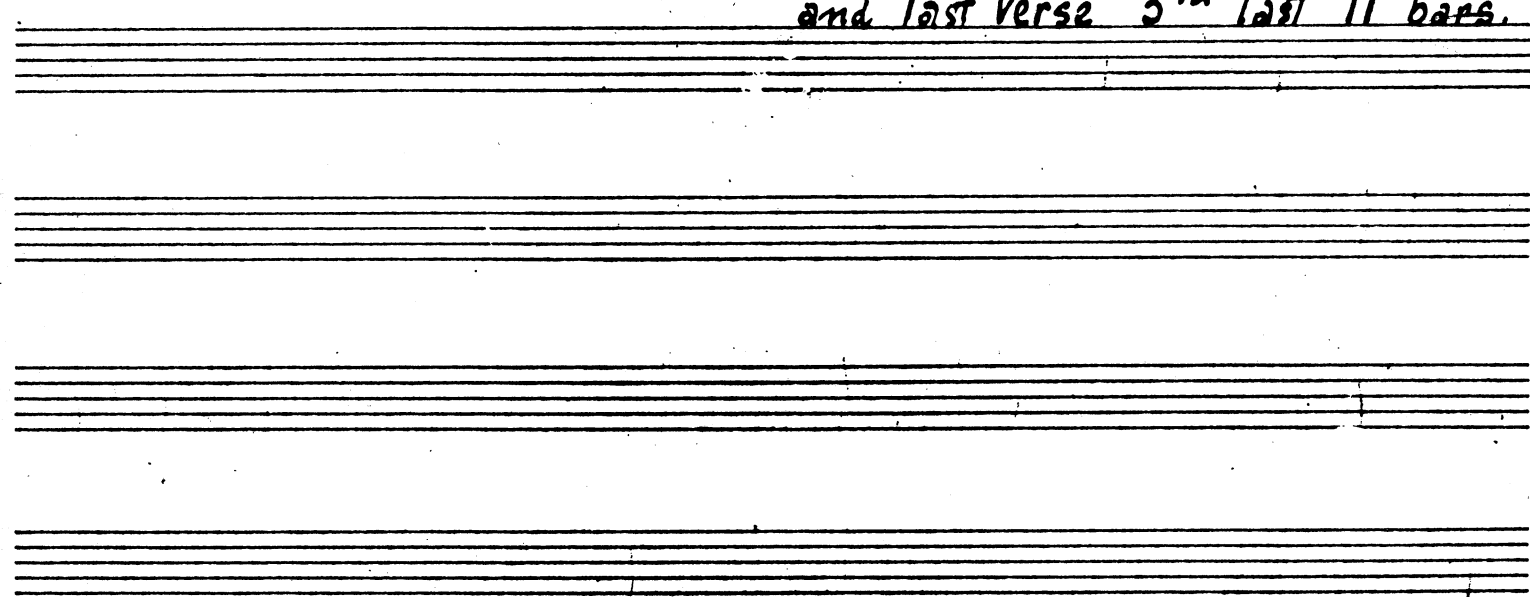

I. Clarinet

- 35 -

Warning: *Beverly happy*
Cue: *The usual course*

N. 9

Duet.

Allo giocoso

in A

N 10

Recit and Ballad.

Tacet. Segue

II. Clarinet

- 36 -

No 11 Ensemble

Recit

a Tempo mod^{to}

It may not be for so the fates de-cide

A Tempo Vivace

B agitato

doom thy lipshave spoken. , I plead^v in

Ritar. ---

D And. maestoso

Recit

Andante

>pp

pp

II. Clarinet

-37-

Warning: Join our rank!

N^o 12

Finale Act II

Cue: Go to fairyland

Tempo di Valse

in A

18

A

B

C

1.

2.

End of Opera.